

+NOTICE!!

These documents have been scanned!

Do not place un-scanned documents beneath this notice!

Do not remove this notice from this file!

GPO Jacket No. 560-102
Print Order 61540
Rise Business Services, LLC
Job=AZ15 9/11/2019



Box Number= AZ15233



Claim Begin-End: AMC455541-AMC455541

1 Initial Receipt



AZ15233-2

AMC455531-AMC456543

United States Department of the Interior
Bureau of Land Management
 DIV OF LANDS, MINRLS & ENERGY
 ONE N CENTRAL AVE
 PHOENIX, AZ 85004 -4427
 Phone: 602-417-9200

Receipt

No: 4485891

Transaction #: 4605971	
Date of Transaction: 06/18/2019	
CUSTOMER:	
RICHARD L SCOTT 531 KYLEE AVE MESQUITE,NV 89027-7040 US	

LINE #	QTY	DESCRIPTION	REMARKS	UNIT PRICE	TOTAL
1	1.00	LOCATABLE MINERALS / MINING CLAIMS-NEW,UNADJUD, ONE OR MORE AUTH NOS / NEW MINING CLAIM PROCESSING FEE CASES: AMC455541/\$20.00		- n/a -	20.00
2	1.00	LOCATABLE MINERALS / MINING CLAIMS-NEW,UNADJUD, ONE OR MORE AUTH NOS / NEW MINING CLAIMS LOCATION FEE CASES: AMC455541/\$37.00		- n/a -	37.00
3	1.00	LOCATABLE MINERALS / MINING CLAIMS-NEW,UNADJUD, ONE OR MORE AUTH NOS / NEW MINING CLAIMS MAINTENANCE FEE CASES: AMC455541/\$155.00		- n/a -	155.00
TOTAL:					\$212.00

PAYMENT INFORMATION			
1	AMOUNT:	212.00	POSTMARKED: N/A
	TYPE:	CHECK	RECEIVED: 06/18/2019
	CHECK NO:	1314	
	NAME:	SCOTT, RICHARD L 531 KYLEE AVE MESQUITE NV 89027-7040 US	

REMARKS

This receipt was generated by the automated BLM Collections and Billing System and is a paper representation of a portion of the official electronic record contained therein.

NOTICE!!

These documents have been scanned!

Do not place un-scanned documents beneath this notice!

Do not remove this notice from this file!

GPO Jacket No. 560-102
Print Order 61540
Rise Business Services, LLC
Job=AZ15 9/11/2019



Box Number= AZ15233



Claim Begin-End: AMC455541-AMC455541

2 Correspondence



AZ15233-2

AMC455531-AMC456543

**NO
DOCUMENTS
FOUND**

NO DOCUMENTS FOUND
NO DOCUMENTS FOUND

NOTICE!!

These documents have been scanned!

Do not place un-scanned documents beneath this notice!

Do not remove this notice from this file!

GPO Jacket No. 560-102
Print Order 61540
Rise Business Services, LLC
Job=AZ15 9/11/2019



Box Number= AZ15233



Claim Begin-End: AMC455541-AMC455541

3 Transfers



AZ15233-2

AMC455531-AMC456543

**NO
DOCUMENTS
FOUND**

NO DOCUMENTS FOUND
NO DOCUMENTS FOUND

NOTICE!!

These documents have been scanned!

Do not place un-scanned documents beneath this notice!

Do not remove this notice from this file!

GPO Jacket No. 560-102
Print Order 61540
Rise Business Services, LLC
Job=AZ15 9/11/2019



Box Number= AZ15233



Claim Begin-End: AMC455541-AMC455541

4 Annual Filings



AZ15233-2

AMC455531-AMC456543

**NO
DOCUMENTS
FOUND**

NO DOCUMENTS FOUND
NO DOCUMENTS FOUND

NOTICE!!

These documents have been scanned!

Do not place un-scanned documents beneath this notice!

Do not remove this notice from this file!

GPO Jacket No. 560-102
Print Order 61540
Rise Business Services, LLC
Job=AZ15 9/11/2019



Box Number= AZ15233



Claim Begin-End: AMC455541-AMC455541

5 Miscellaneous



AZ15233-2

AMC455531-AMC456543

CLAIM NAME

Blue Duck #7

Additional Owners:

Name:

Richard L. Scott

Address:

531 Kylee Ave

City/State/Zip Code:

Mesaquite Av 89027

Telephone Number (area code):

435 812-1100

Name:

Address:

City/State/Zip Code:

Telephone Number (area code):

X

Name:

Address:

City/State/Zip Code:

Telephone Number (area code):

X

Name:

Address:

City/State/Zip Code:

Telephone Number (area code):

X

Name:

Address:

City/State/Zip Code:

Telephone Number (area code):

X

Name:

Address:

City/State/Zip Code:

Telephone Number (area code):

X

Name:

Address:

City/State/Zip Code:

Telephone Number (area code):

X

RECEIVED
BLM AZ STATE OFFICE
2019 JUN 17 P 3:20
PHOENIX ARIZONA

AMC155541

NOTICE!!

These documents have been scanned!

Do not place un-scanned documents beneath this notice!

Do not remove this notice from this file!

GPO Jacket No. 560-102
Print Order 61540
Rise Business Services, LLC
Job=AZ15 9/11/2019



Box Number= AZ15233



Claim Begin-End: AMC455541-AMC455541

6 Location Notices-Amendments and Supporting Documents



AZ15233-2 AMC455531-AMC456543

MINING CLAIM STATUS REPORT

Data Entered: 7/25/19 Ram

MTP Checked By: EG
GEO Checked By: EG

LEAD SERIAL NUMBER: AMC 455541 thru AMC

NUMBER OF CLAIMS & TYPE:

CHARGES:

1 LODE
PLACER
ASSOCIATION PLACER
MILL SITE
TUNNEL SITE

Processing Fee @ \$20 = \$ 20
Location Fee @ \$37 = \$ 37
Maintenance Fee @ \$155 = \$ 155
Add'l Maint Fee for Assoc Placer = \$
SUBTOTAL \$ 212

TOTAL ACREAGE: _____ Per Claim
(Placer Only)

Other Fees \$
Other Fees \$
TOTAL \$

NUMBER OF LOCATORS: 1

DOCUMENTS RECEIVED VIA : Over-the-Counter [] Mail [X] **TIMELY FILED:** Yes [X] No []

LEGAL DESCRIPTION: T 21 S R 23 E SEC 23
T _____ R _____ SEC _____
T _____ R _____ SEC _____
T _____ R _____ SEC _____
T _____ R _____ SEC _____

BLM [X] FOREST SERVICE [] SUBJ TO PL 359: Yes [] No []
WILDERNESS AREA []

SPLIT ESTATE: N/A [] SX [] PX [] OTHER []
SRHA [] Was proper Notice filed if located on SHRA Land? Yes [] No []

RECONVEYED MINERALS ON BLM LAND REQUIRE OPENING ORDER FROM 1944 TO 1993:

Open to Entry On _____ N/A []

COMMENTS/STATUS: VOID [] PARTIALLY VOID [] PVT MINERALS [] WITHDRAWN LANDS []
OTHER []

[] Claimant acknowledges that portions of the following claim(s) site(s) may be void or voidable.

Printed Name of Claimant _____ Signature of Claimant _____

*****FINAL ADJUDICATION*****

DATE _____ INITIALS _____

AMC 455541

Cochise County, AZ

PHOENIX ARIZONA

2019 JUN 13 P 3:20

RECEIVED
BLM AZ STATE OFFICE

NOTICE OF MINING CLAIM LOCATION

1. TYPE OF NOTICE: Location Amendment Relocation
2. TYPE OF CLAIM OR SITE: Placer Lode Millsite Tunnelsite
3. The name, address and telephone number of the name(s) to be considered owner(s) is:
PLEASE PRINT (show additional owners on attached sheet)
Name: Richard Lynn Scott
Address: 531 Kylee Ave
City/State/Zip Code: Mesa AZ 89027
Telephone Number (include area code): 435 817-1100
4. The name of the claim: BLUE PUCK #7
5. The date of location is: JUNE 15 2019
6. The claim is 1500 feet long and 600 feet wide. The distance from the location monument to each end of the claim is 360 feet in a N-S direction and 1500 feet in a E-W direction.
7. The NE corner of the claim is 2300 ft in a S30°W direction from a survey monument or permanent natural object described as Section Corner T21S R23E Sections 13, 14, 23 and 24
8. The general course of the claim is from the East to the West
9. The location of the claim is in Section(s) 23, Quarter Section(s) NE, Township(s) 21S, Range(s) 23 E, Gila and Salt River Meridian, Cochise County, State of Arizona.
10. Is the claim filed under Public Law 359? yes no
11. Monument types are PVC 3" 4" x 4" Poles
+ CAPS

AMC455541

Date JUNE 14 2019

Signature [Signature]

Locator
 Agent Only

DEPARTMENT OF THE INTERIOR
BUREAU OF LAND MANAGEMENT
Case Recordation
Geographic Report with Land

Admin State: AZ
Geo State: AZ
Serial Number: AZA 010566

Total Case Acres: 2,560.000

Casetype	Case Disp	Mer	Twp	Rng	Sec	Sur Type	Sur Nr	Suf	Subdivision	Pending Action
311111	CLOSED	14	0210S	0230E	023	ALIQ			ALL;	

Admin State: AZ
Geo State: AZ
Serial Number: AZA 020347FD

Total Case Acres: 86,067.730

Casetype	Case Disp	Mer	Twp	Rng	Sec	Sur Type	Sur Nr	Suf	Subdivision	Pending Action
221006	CLOSED	14	0210S	0230E	023	ALIQ			SWNE,W2,W2SE;	

Admin State: AZ
Geo State: AZ
Serial Number: AZA 021632

Total Case Acres: 9,600.000

Casetype	Case Disp	Mer	Twp	Rng	Sec	Sur Type	Sur Nr	Suf	Subdivision	Pending Action
311111	CLOSED	14	0210S	0230E	023	ALIQ			ALL;	

Admin State: AZ
Geo State: AZ
Serial Number: AZA 023098FD

Total Case Acres: 77,435.880

Casetype	Case Disp	Mer	Twp	Rng	Sec	Sur Type	Sur Nr	Suf	Subdivision	Pending Action
221006	CLOSED	14	0210S	0230E	023	ALIQ			SWNE,W2,W2SE;	

Admin State: AZ
Geo State: AZ
Serial Number: AZA 024124FD

Total Case Acres: 61,858.000

Casetype	Case Disp	Mer	Twp	Rng	Sec	Sur Type	Sur Nr	Suf	Subdivision	Pending Action
221006	CLOSED	14	0210S	0230E	023	ALIQ			SWNE,W2;	

TOWNSHIP 21 SOUTH RANGE 23 EAST OF THE GILA AND SALT RIVER MERIDIAN, ARIZONA

COCHISE COUNTY

STATUS OF PUBLIC DOMAIN
LAND AND MINERAL TITLES

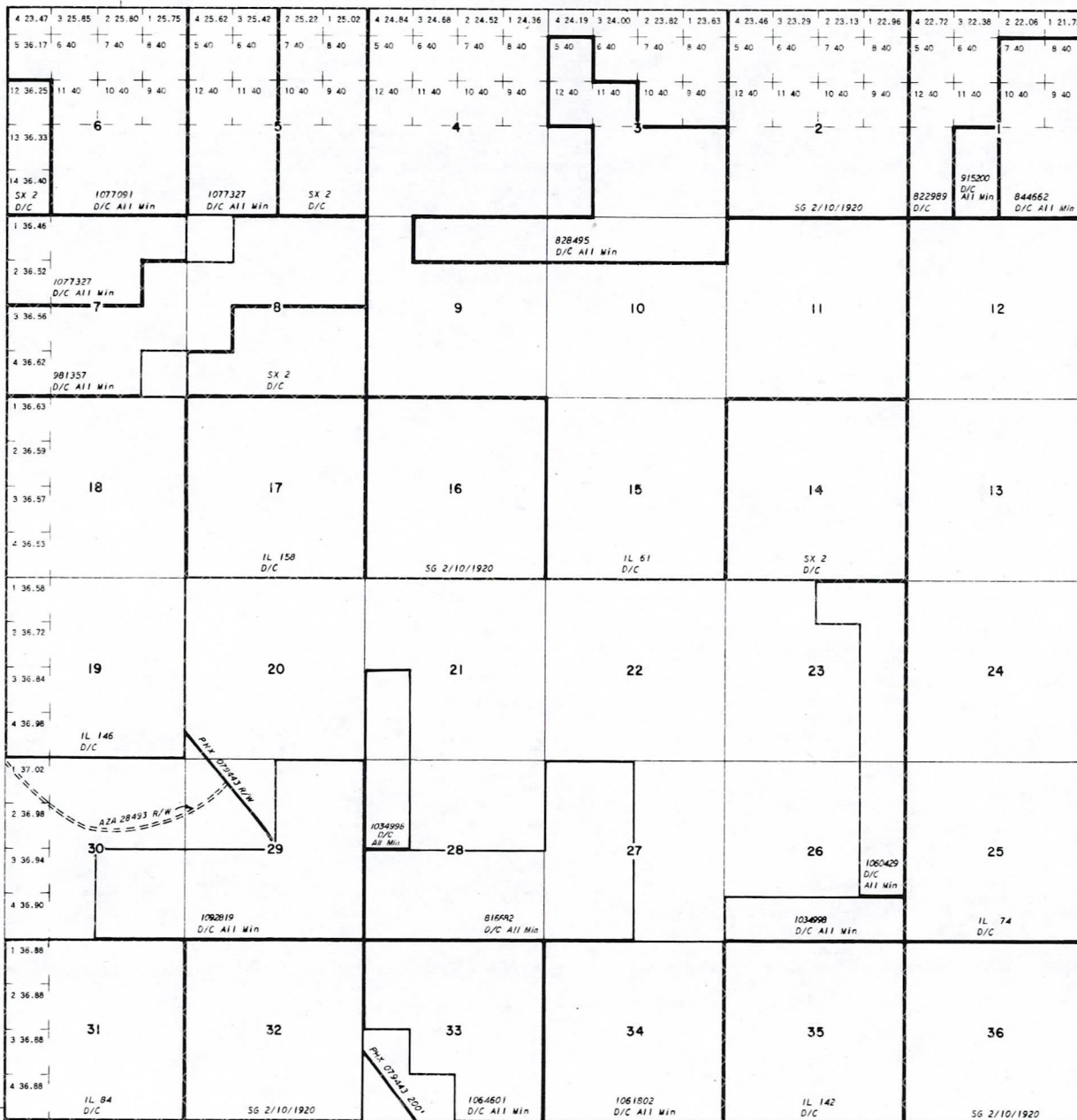

INDEX TO SEGREGATED TRACTS			
RESURVEY		ORIGINAL SURVEY	
TRACT NO	T	R	SEC

FOR ORDERS EFFECTING DISPOSAL OR USE OF UNIDENTIFIED LANDS WITHDRAWN FOR CLASSIFICATION, MINERALS, WATER AND/OR OTHER PUBLIC PURPOSES, REFER TO INDEX OF MISCELLANEOUS DOCUMENTS.

DIST NO. 4

CURRENT TO	BY

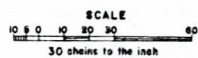

WARNING STATEMENT
This plat is the Bureau's Record of Title, and should be used only as a graphic display of the township survey data. Records herein do not reflect title changes which may have been effected by lateral movements of rivers or other bodies of water. Refer to the cadastral surveys for official survey information.

Lat. 31° 33' 10" N
Long. 109° 57' 56" W

Richard L. Scott

331 Kylee Ave

Mesquite, NV. 89027

RECEIVED
BLM AZ STATE OFFICE

2019 JUN 17 P 3:20

PHOENIX, ARIZONA



1020



85004

U.S. POSTAGE PAID
FCM LG ENV
MESQUITE, NV
89027
JUN 14, 19
AMOUNT

\$1.00

R2307M152634-1

U.S. DEPT. OF INTERIOR
BUREAU OF LAND MANAGEMENT - ARIZONA
ONE NORTH CENTRAL AVENUE, SUITE 800
PHOENIX, ARIZONA 85004-4427

